

SITE PLAN

SCALE 1"=32'0" OR 1:400.

COLOUR INDEX:-

SHEET NO 4.

PROPOSED

ROAD

BOUNDARY

MACHINERY

PROD. BUILD. FOR MODERN RICE MILL IN S.NOS. 156/1B1, RB1, RD1 AT ATTANTHANGAL VILLAGE

MMDA 'C' / PP NO. /	
C.No. 215633/94	
Asst.	
Scrutiny: <i>h/s</i>	1/2 R.P.L. 6/5/84
PART I	
PART II	

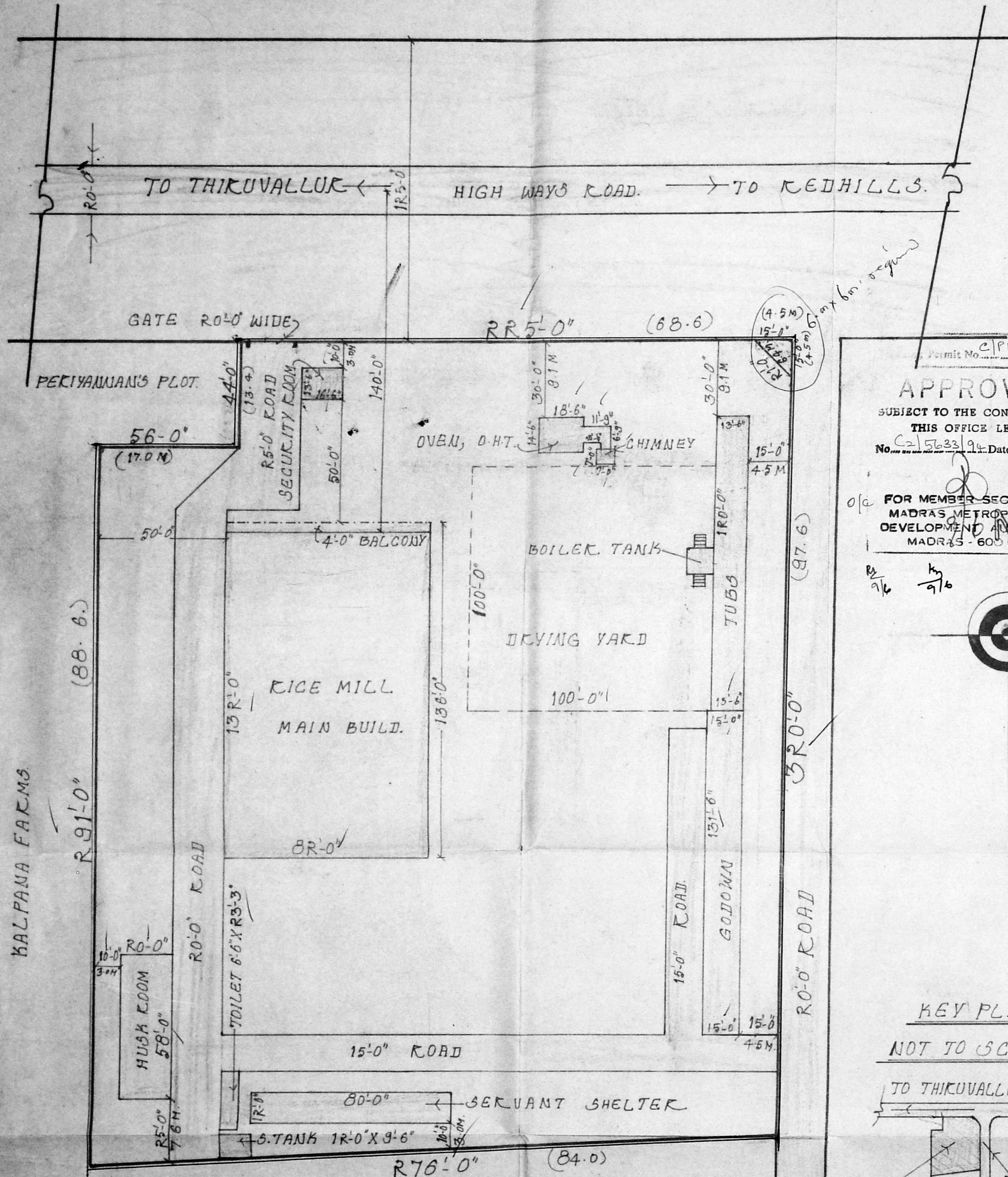

Permit No. C/PP 46 A/D/94
APPROVED
 SUBJECT TO THE CONDITIONS IN THIS OFFICE LETTER.
 No. C/5633/94 Date 9.6.94
 FOR MEMBER SECRETARY
 MADRAS METROPOLITAN
 DEVELOPMENT AUTHORITY
 MADRAS - 600 008.

Subject to the condition that the applicant should obtain NOC from collector for the excess using of above 0.50 HP for the extraction of ground water as per the Madras Metropolitan Area Ground water (Regulation) Act 27 of 1987 before starting the construction.

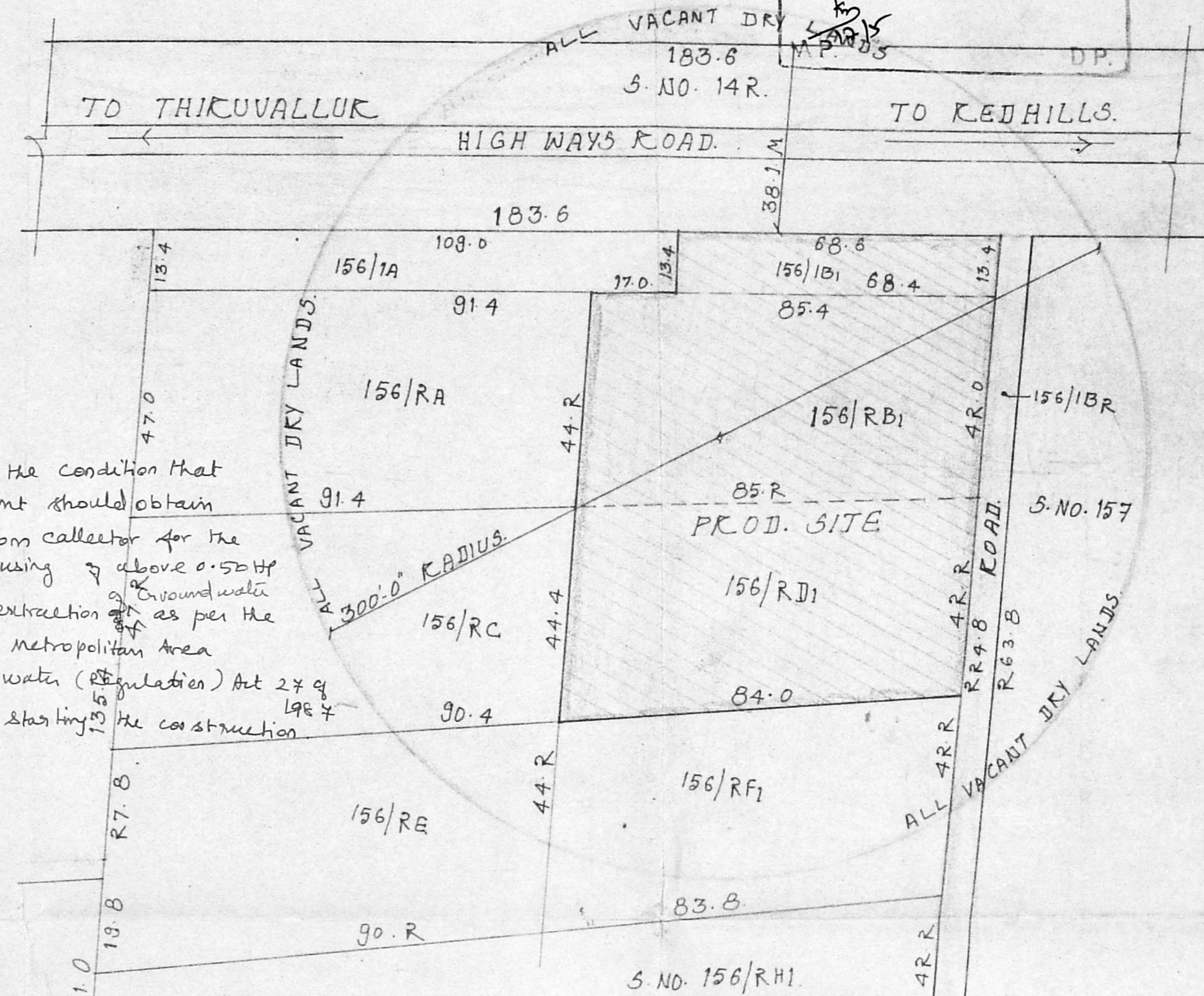

TOPO PLAN SCALE 1MM=1000MM.

KEY PLAN NOT TO SCALE

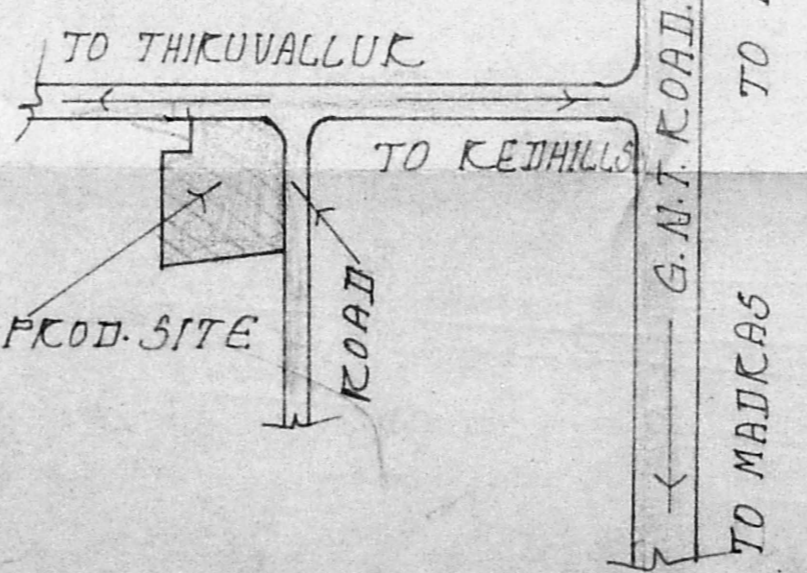

TOPO PLAN SHOWING THE STRUCTURES WITHIN THE RADIUS OF 300'-0" SCHOOLS NIL, HOSPITALS NIL, CHURCH, TEMPLES, MOSQUE AND OTHER PUBLIC BUILDINGS NIL.

R. T. Gnanam
 OWNER.

M. Sumathi
M. SUMATHI, D.C.E.
 LICENCED SURVEYOR.
 LICENCE NO. 172, CLASS II,
 6, EYE PASS ROAD,
 OPP: LAKSHMI THEATER,
 REDHILLS, MADRAS-52
ENGINEER

SHEET NO.1

FOR MODERN RICE MILL IN 3 NOS.
156/1B1, RB1, RD1, AT ATTANTHANGAL
VILLAGE, PONNERI TALUK.

MUDA 'C' / PP NO. /	
No. 52/5233/34	
Area	
Scale	1/4"
PART I	PLAN
PART II	SECTION

REFERENCE:-

K6	ROLLING SHUTTER	8'0" X 10'0"
R6	ROLLING SHUTTER	12'0" X 16'0"
W/V	VENTILATOR	5'0" X R'0"
V	VENTILATOR	R'0" X 1'0"
W/V	WINDOW	5'0" X 4'6"
W	WINDOW	4'0" X 4'6"
D	DOOR	3'0" X 7'6"
D1	DOOR	R'6" X 6'6"

NOTE:- ALL DOORS AND WINDOWS OPEN OUTWARDS.

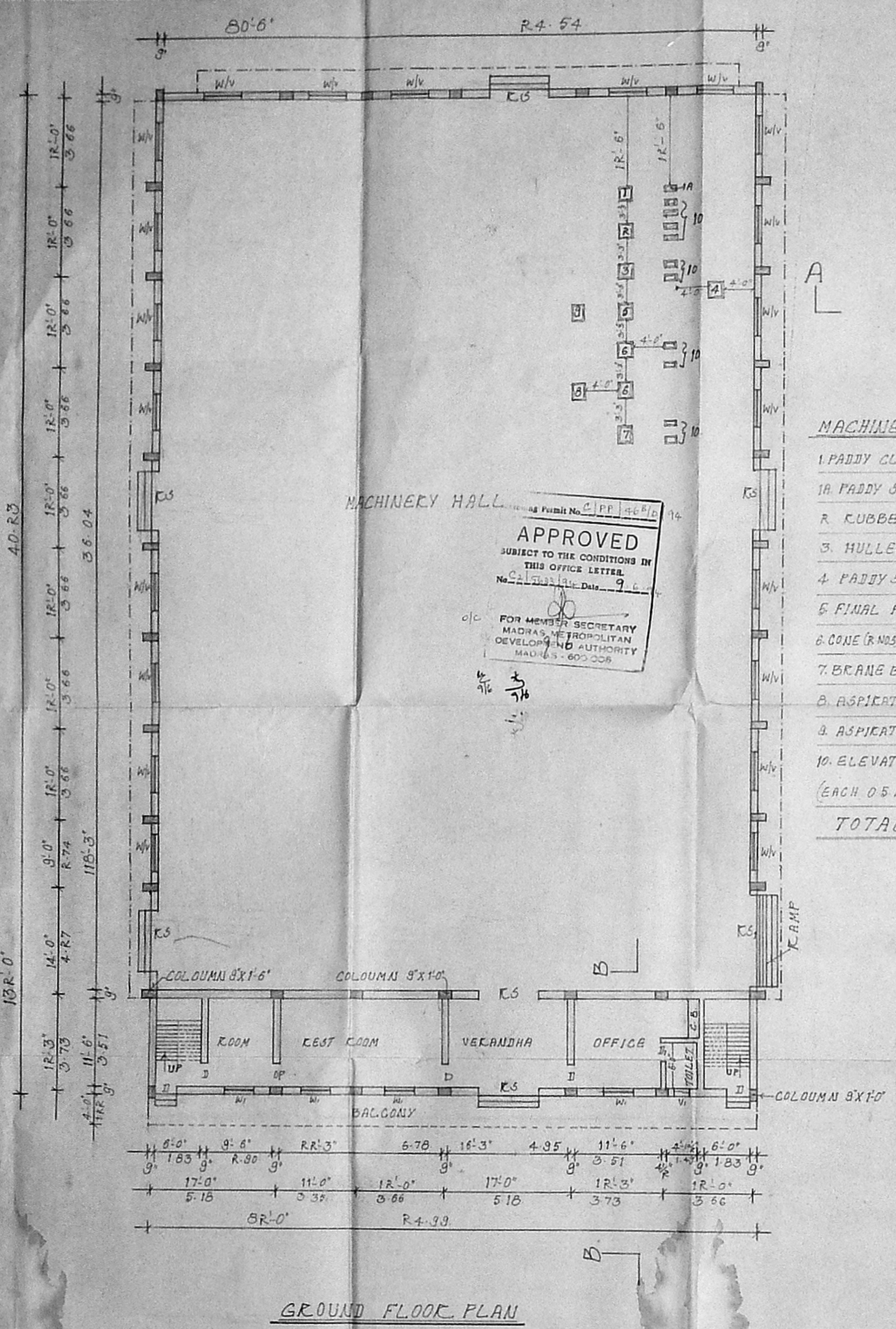

APPROVED
SUBJECT TO THE CONDITIONS IN THIS OFFICE LETTER.
No. 52/5233/34 Date 9.6.64
FOR MEMBER SECRETARY
MADRAS METROPOLITAN
DEVELOPMENT AUTHORITY
MADRAS - 600 006

MACHINERY DETAILS:-

1. PADDY CLEANER	30 HP
1A. PADDY GRABBER	30 HP
R. RUBBER SHELLER	60 HP
B. HULLER	100 HP
4. PADDY SEPARATOR	50 HP
5. FINAL POLISHER	400 HP
6. CONE (R.NOS) EACH	150HP, 300 HP
7. BRANE BLOWER	30 HP
8. ASPIRATOR	R'0 HP
9. ASPIRATOR	30 HP
10. ELEVATORS (10 NOS)	(EACH 05 HP) 50 HP
TOTAL	1100 HP

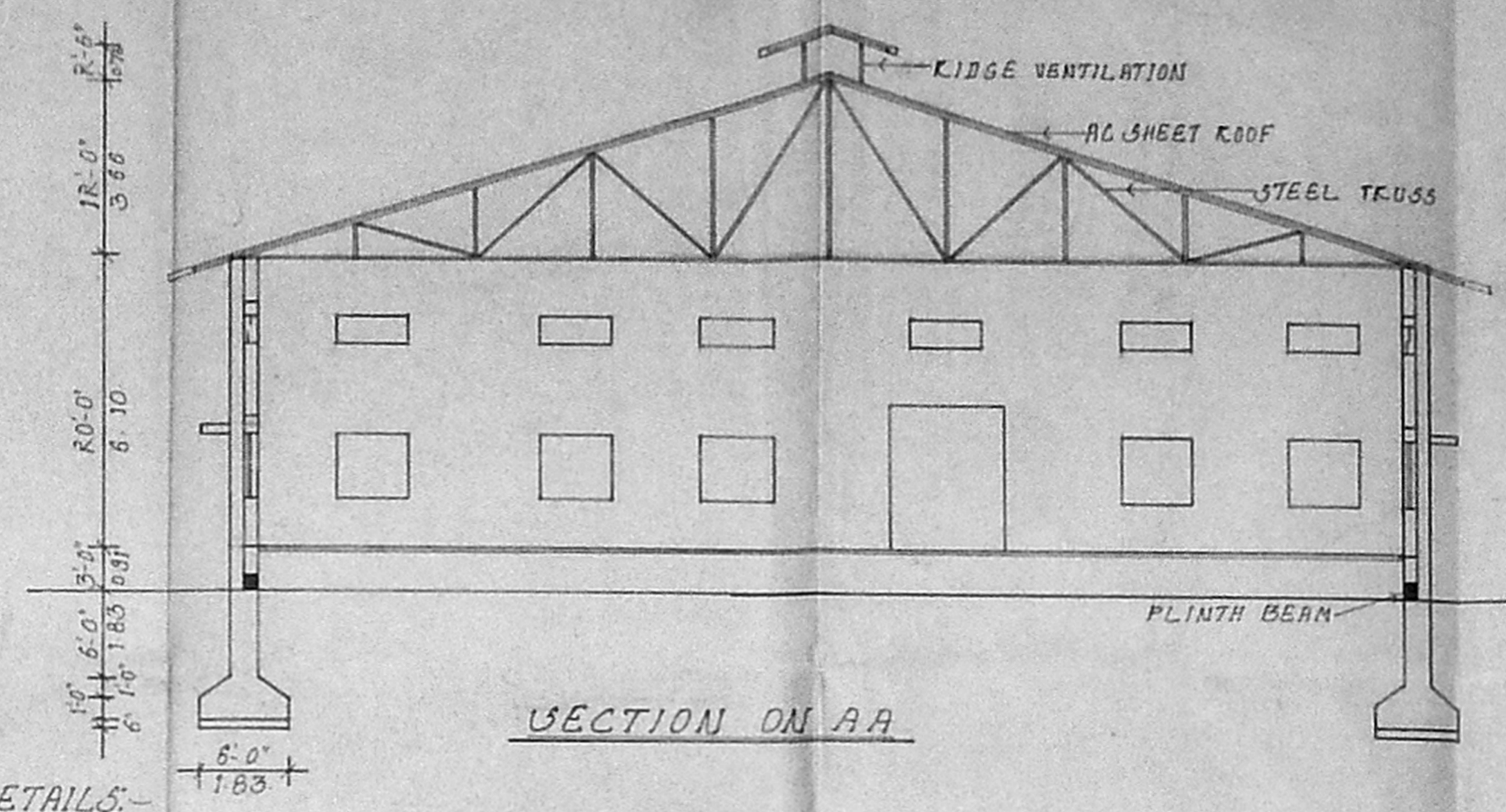

NOTE: RIDGE VENTILATION IN FULL LENGTH OF THE BUILDING.

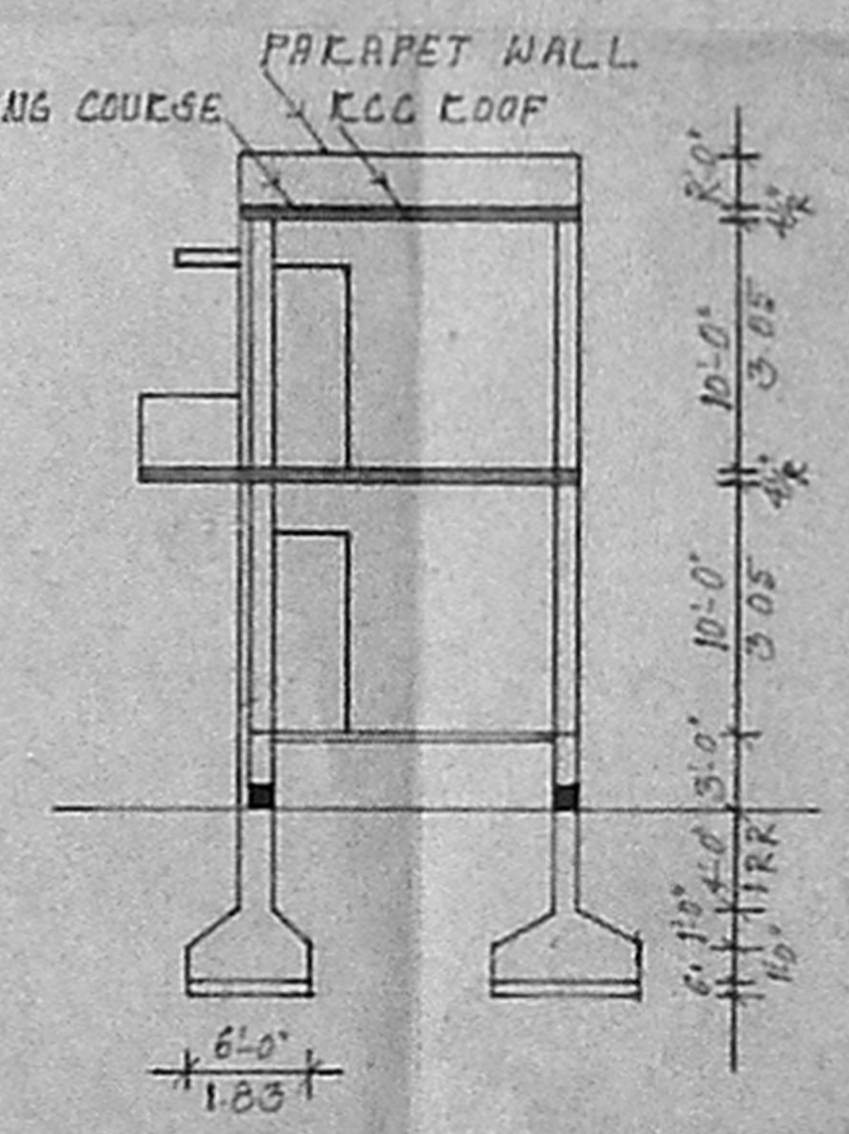
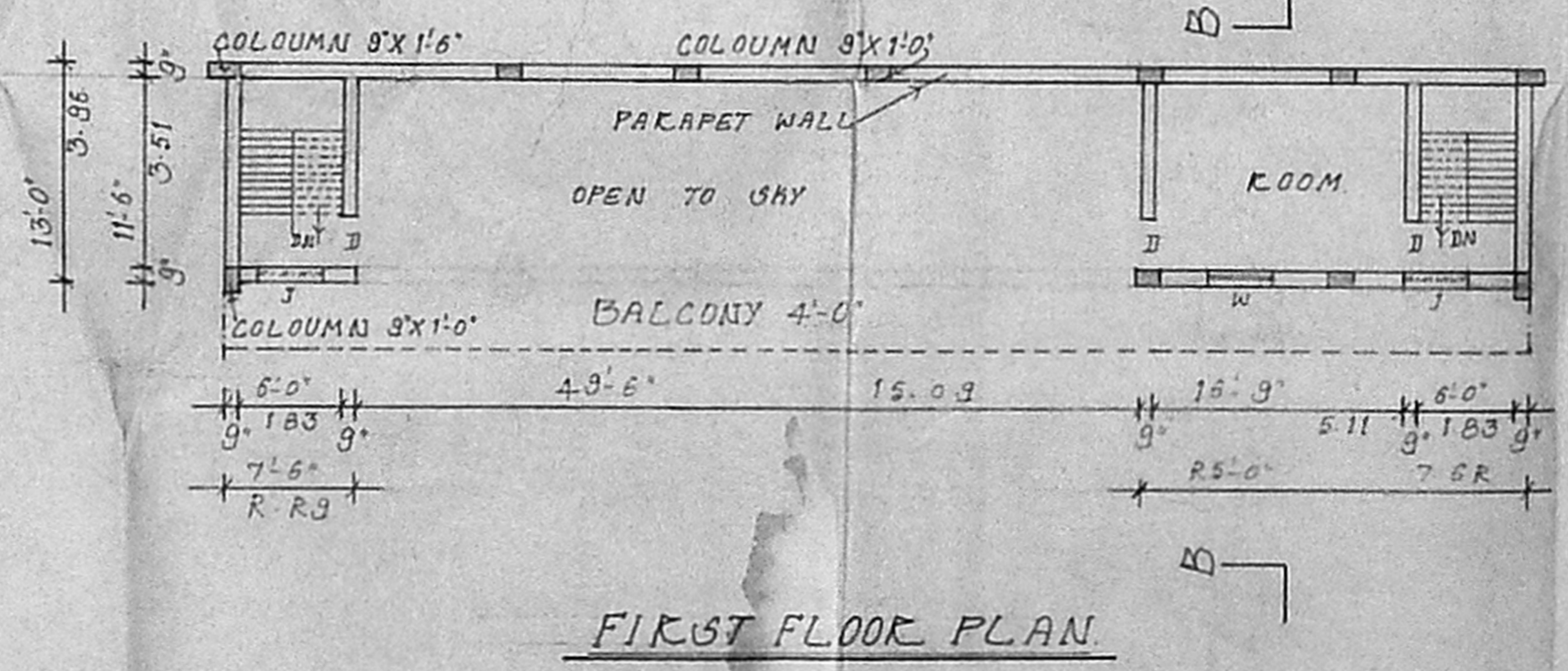
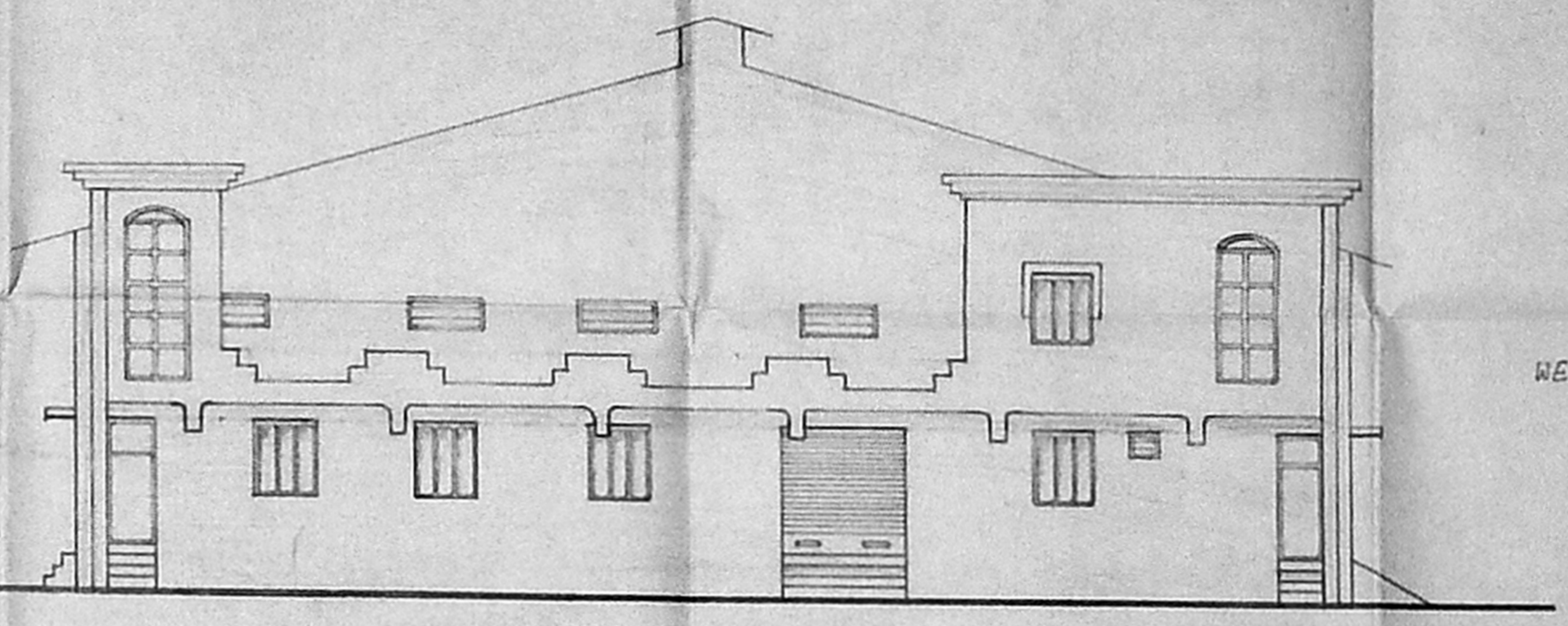

M. SUMATHI, D.C.E.
LICENSED SURVEYOR,
LICENCE NO. 172, CLASS II,
6, BYE PASS ROAD,
OPP. LAKSHMI THEATER,
REDHILLS, MADRAS-52.

OWNER ENGINEER

FOR MODERN RICE MILL IN
S-NOS. 156/1B1, RB1, RD1 AT
ATTANTHANGAL VILLAGE

MADA 'C' / PP NO. 1
No. 02/5633/34
Serial: 5/15 2b R.P.J. 6/9/94
PART I
PART II
M.P. 15
D.P.

- REFERENCE :-
- KG ROLLING SHUTTER 8'0"X10'0"
 - RSI ROLLING SHUTTER 12'0"X16'0"
 - V VENTILATOR R-6"X1'0"
 - W/V V VENTILATOR 4'0"X2'0"
 - W/V W WINDOW 4'0"X4'6"
 - W WINDOW 3'0"X4'6"
 - W1 WINDOW 4'0"X4'6"
 - D DOOR 3'0"X7'0"
 - D1 DOOR R-6"X6'6"

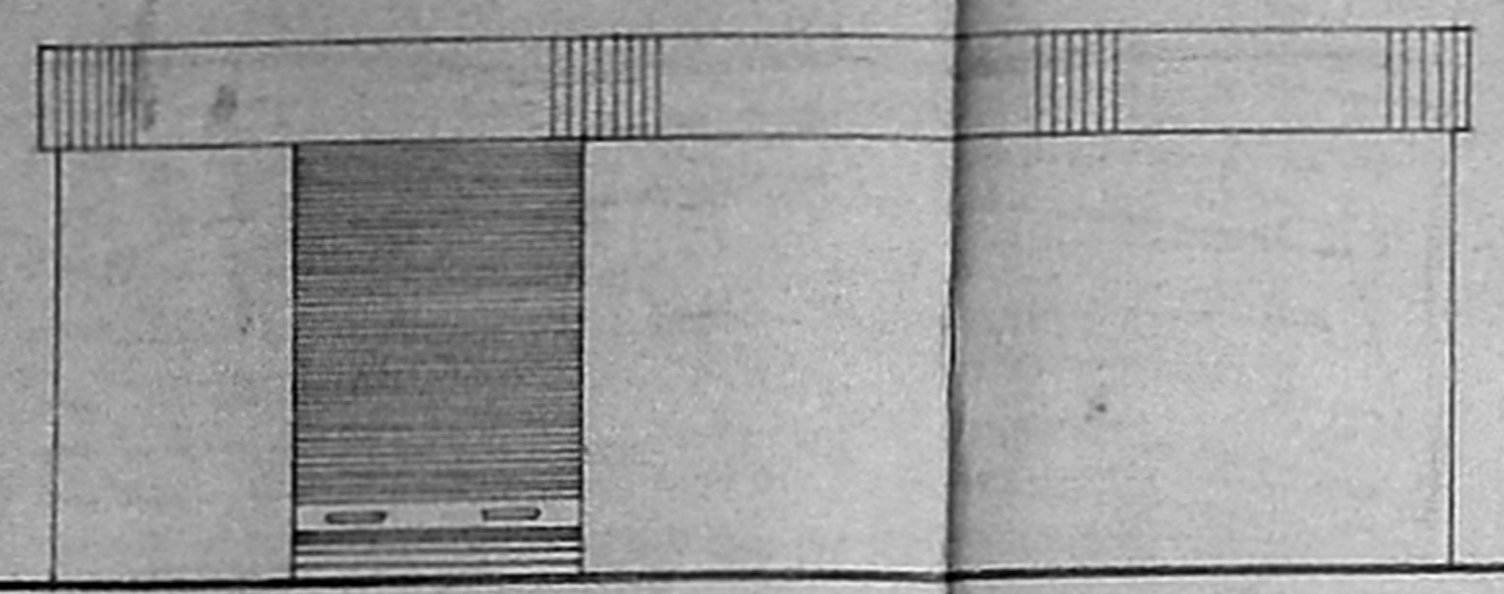

ELEVATION

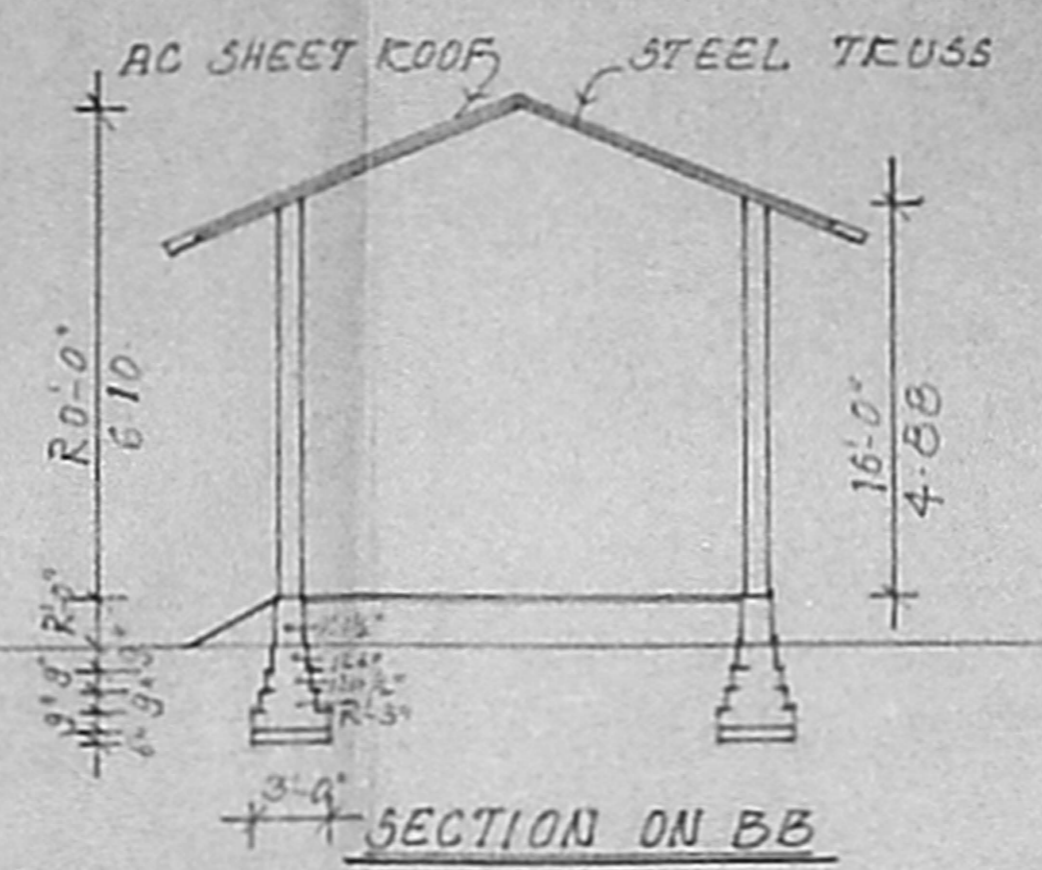

SECTION ON BB

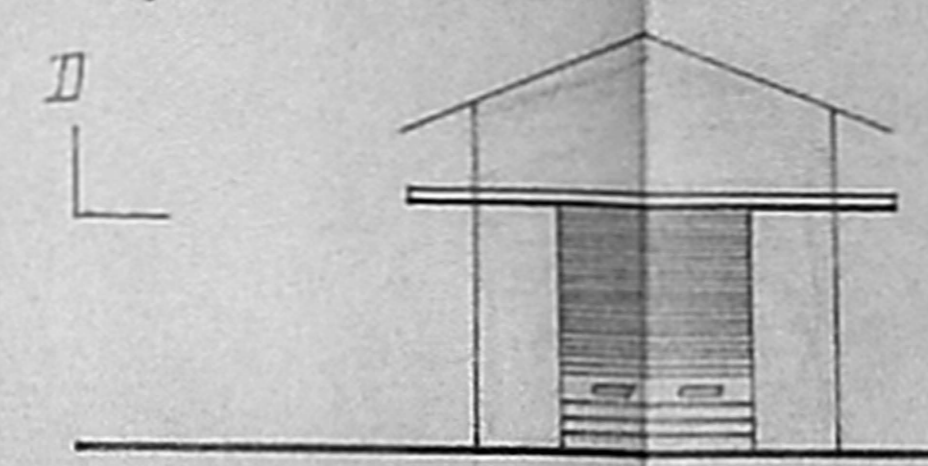

ELEVATION OF GODOWN

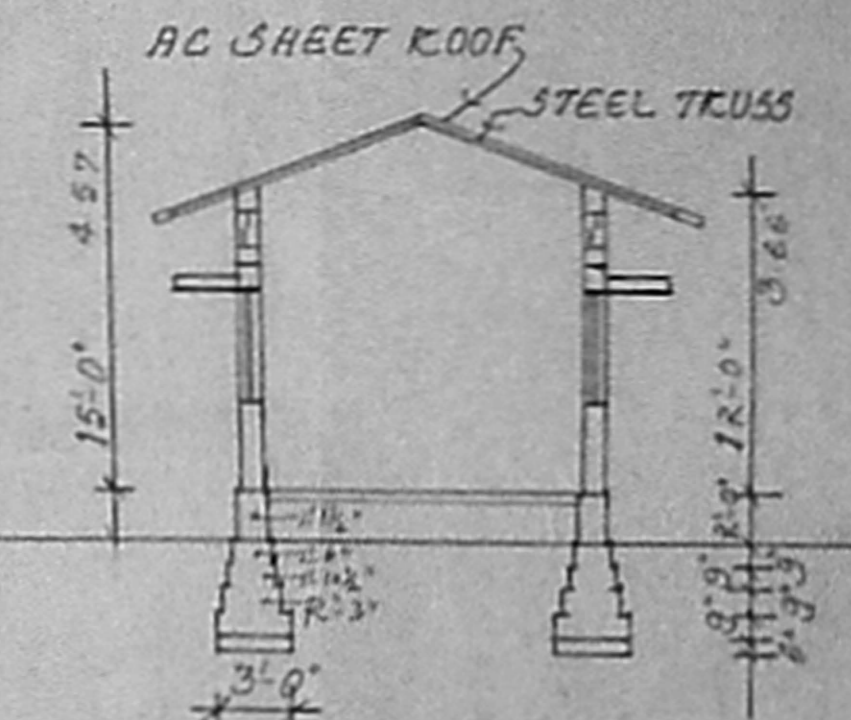

SECTION ON DD

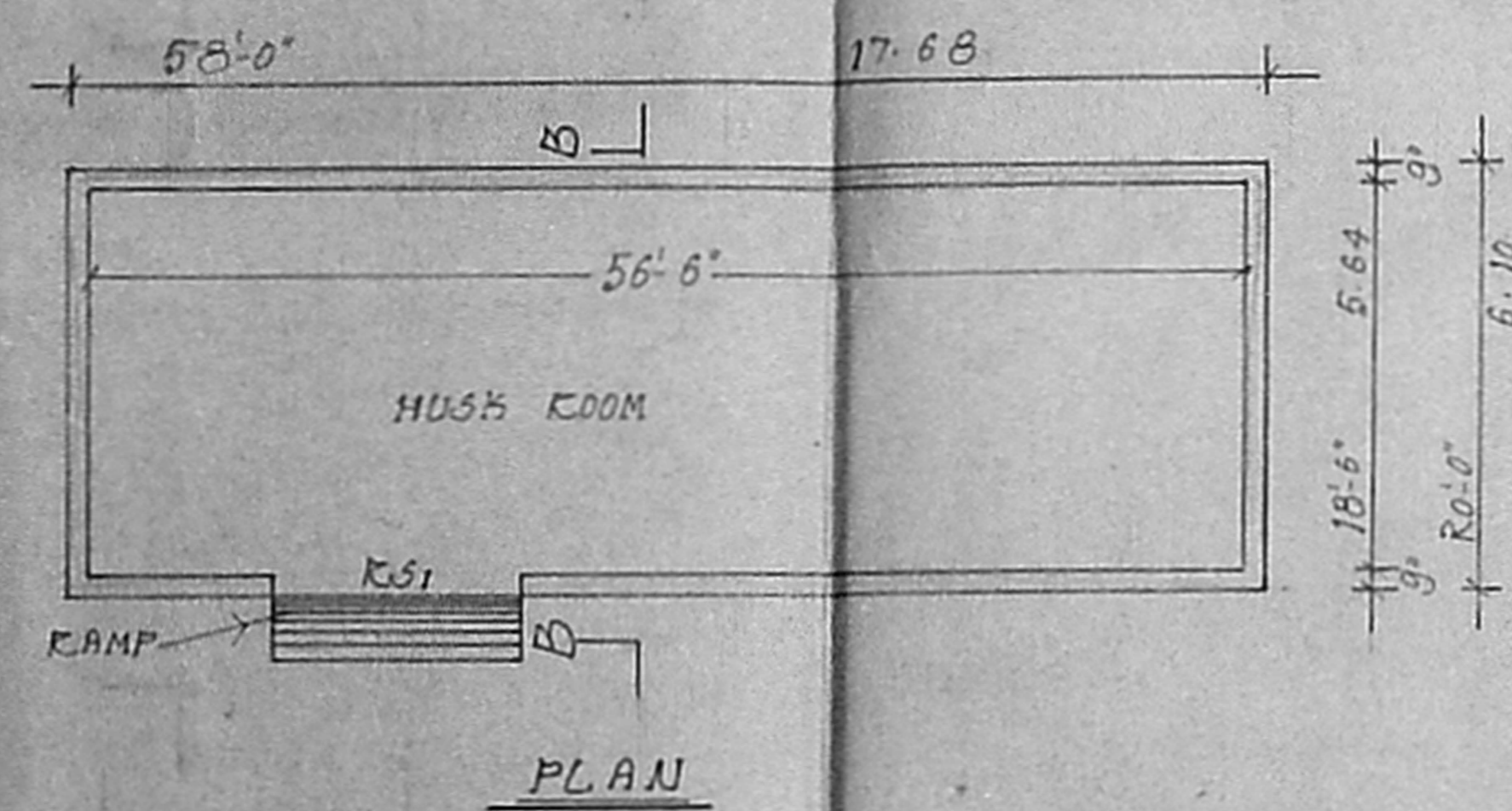

PLAN



PLAN

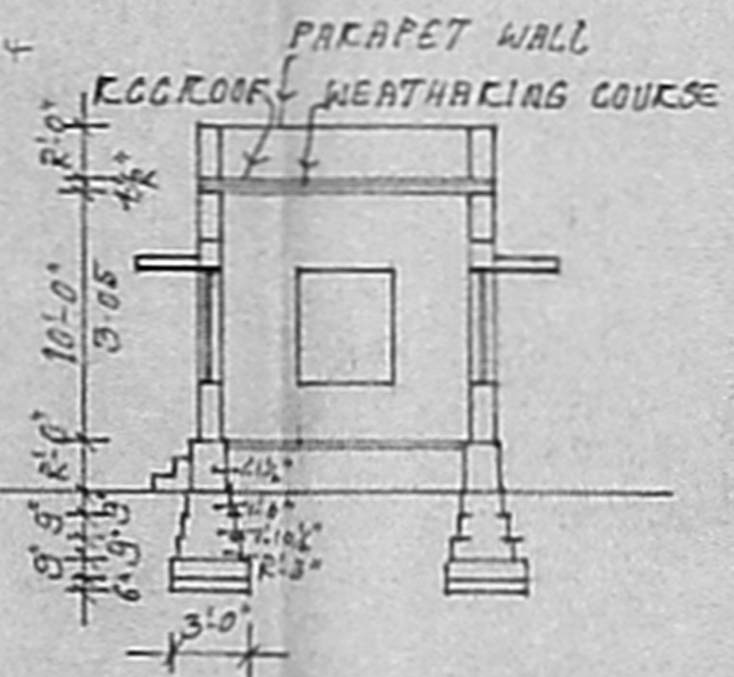

SECTION ON CC

40.08

GODOWN

PILLAR 9x9

39.62

130.0

131.6

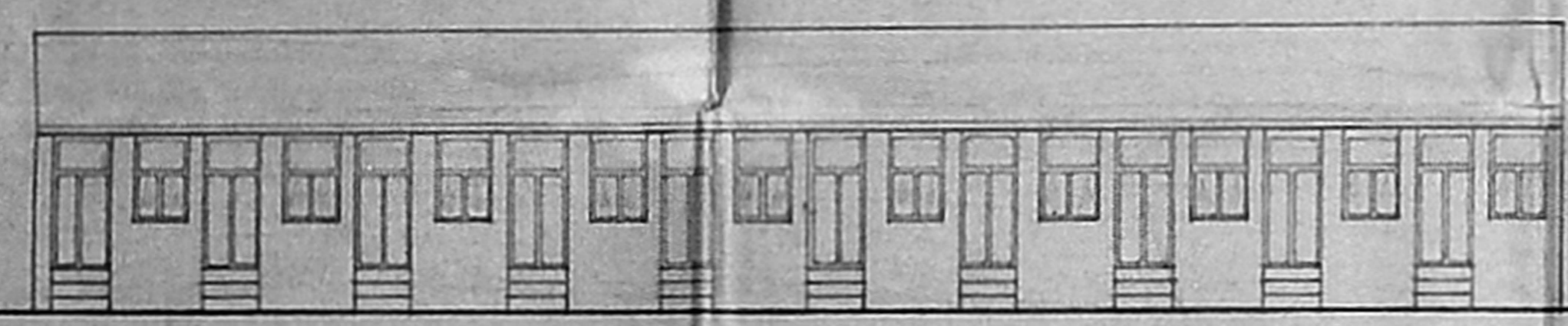

FRONT ELEVATION

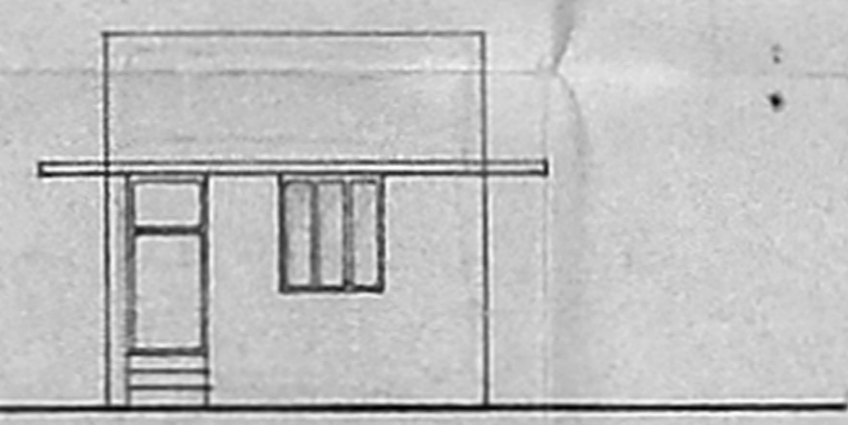

ELEVATION OF SECURITY ROOM

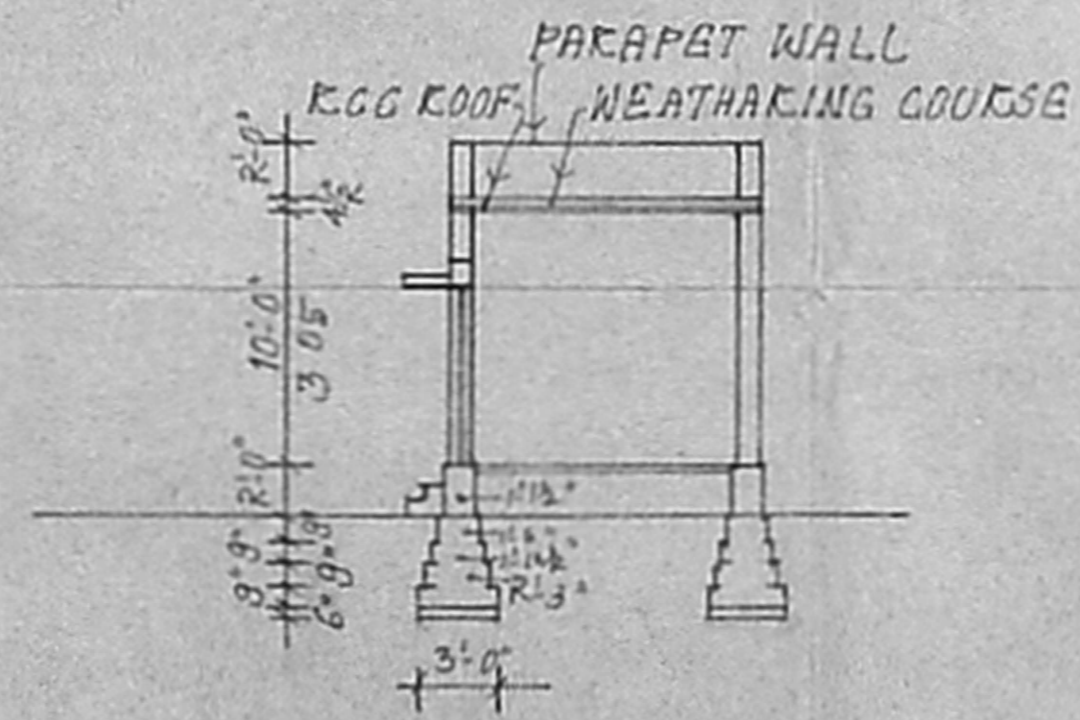

SECTION ON AA

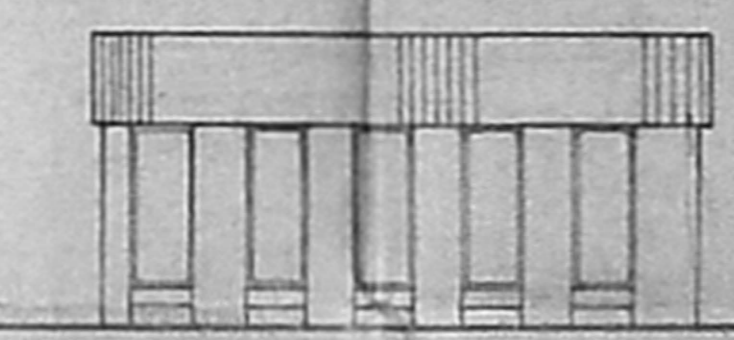

ELEVATION

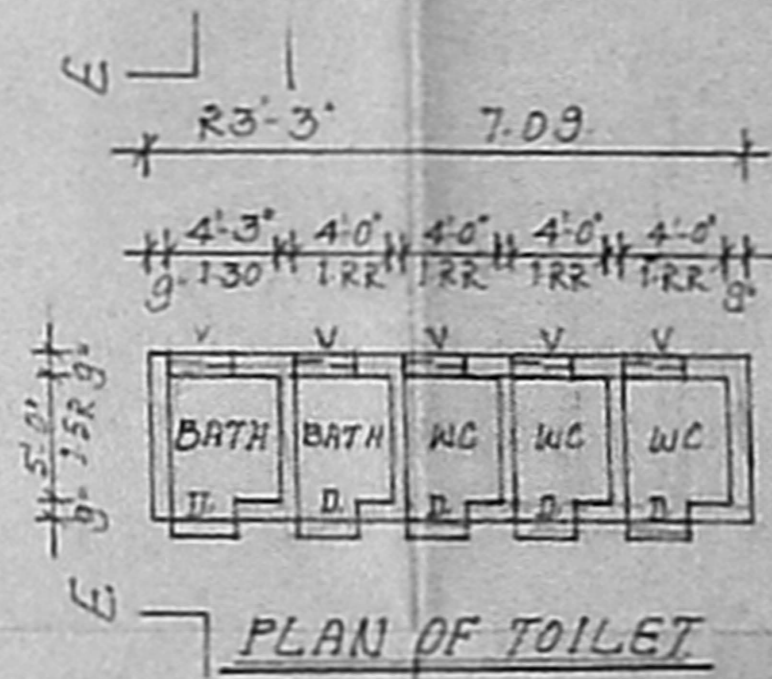

PLAN OF TOILET

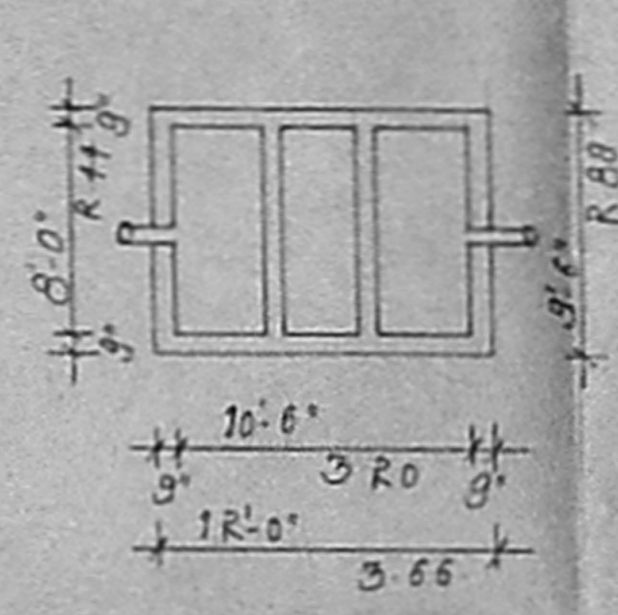

PLAN OF TANK

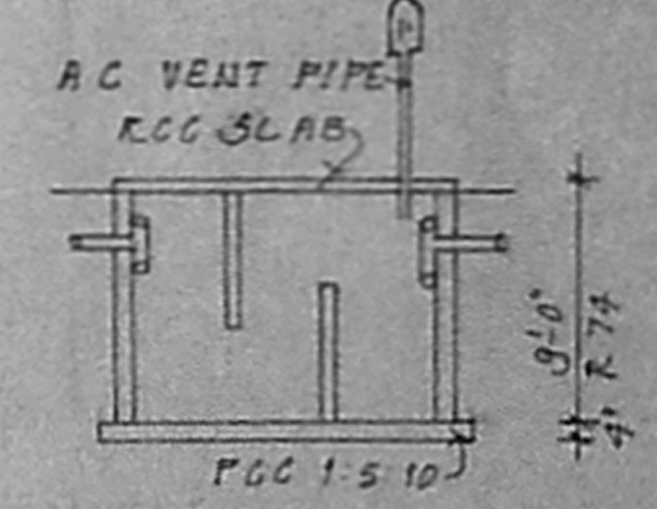

DETAILS OF TANK

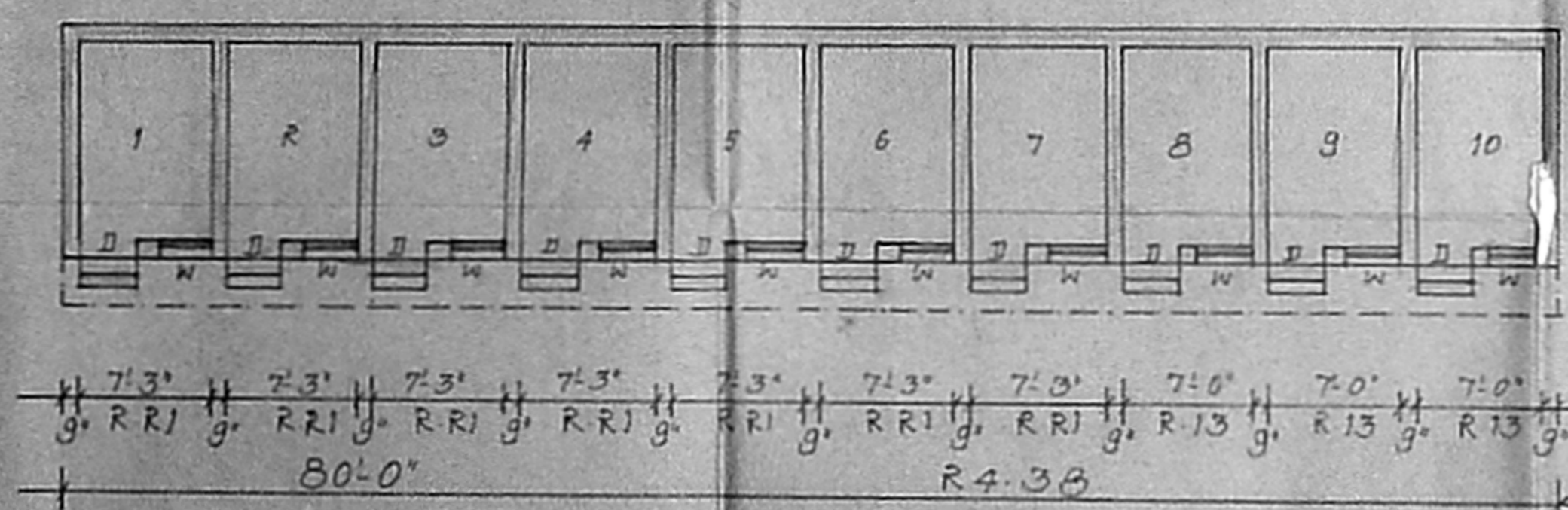

PLAN OF SERVANT SHELTER

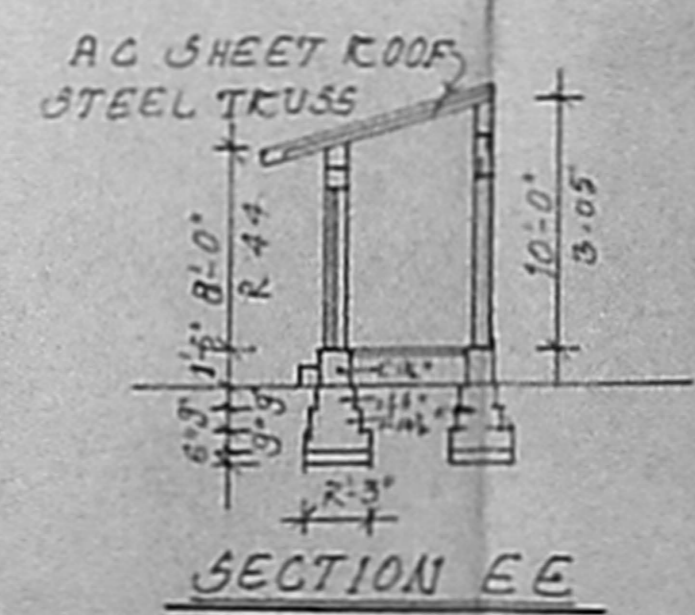

SECTION EE

R. T. Gnan
OWNER

M. SUMATHI, D.C.E.
LICENCED SURVEYOR.
LICENCE NO. 172, CLASS II,
6, EYE PASS ROAD,
OPP. LAKSHMI THEATER,
REDHILLS, MADRAS-52.
ENGINEER

MMDA 'C' / PP NO. /
 CN. CA/22/74
 App.
 Serialy: 3/15 3/3
 PART I
 PART II
 4/12/74
 DP

PLAN SHOWING THE PROPOSED
 CONSTRUCTION OF MODERN RICE MILL WITH
 INSTALLATION OF 110-0HP EL. MOTOR IN 3 NOS.
 156/1B₁, RB₁, RD₁ AT ATTANTHANGAL VILLAGE,
 PONNERI TALUK, CHENGAI M.G.R. DISTRICT.
 SCALE 1"=8'-0" OR 1:100.
 NO. OF PERSONS TO BE PROPOSED EMPLOYEES 8 NOS.
 OWNER: THIRU. K.T. GNANAM. S/O. K.R.S. THANAPAL.

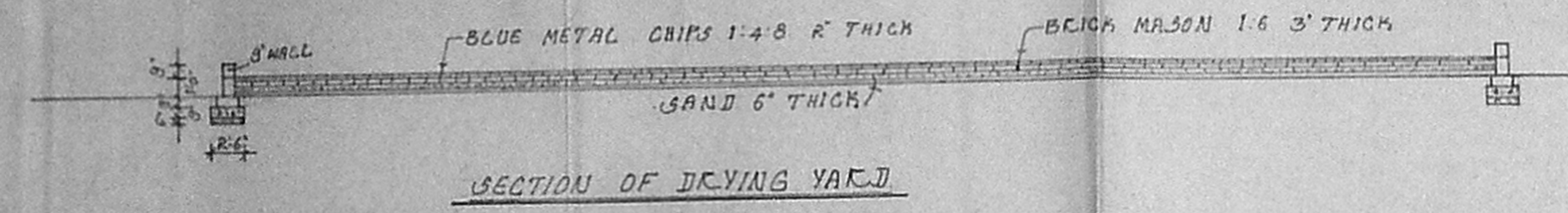

SECTION OF DRYING YARD

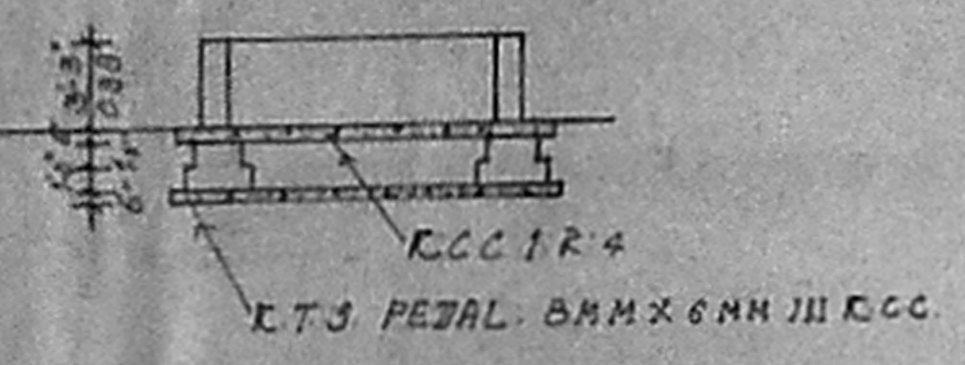

SECTION ON AA

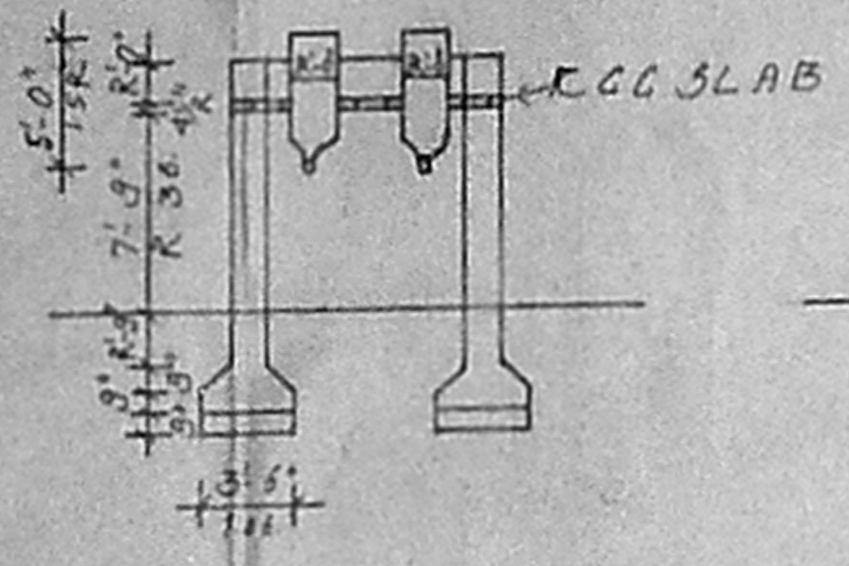

SECTION ON BB

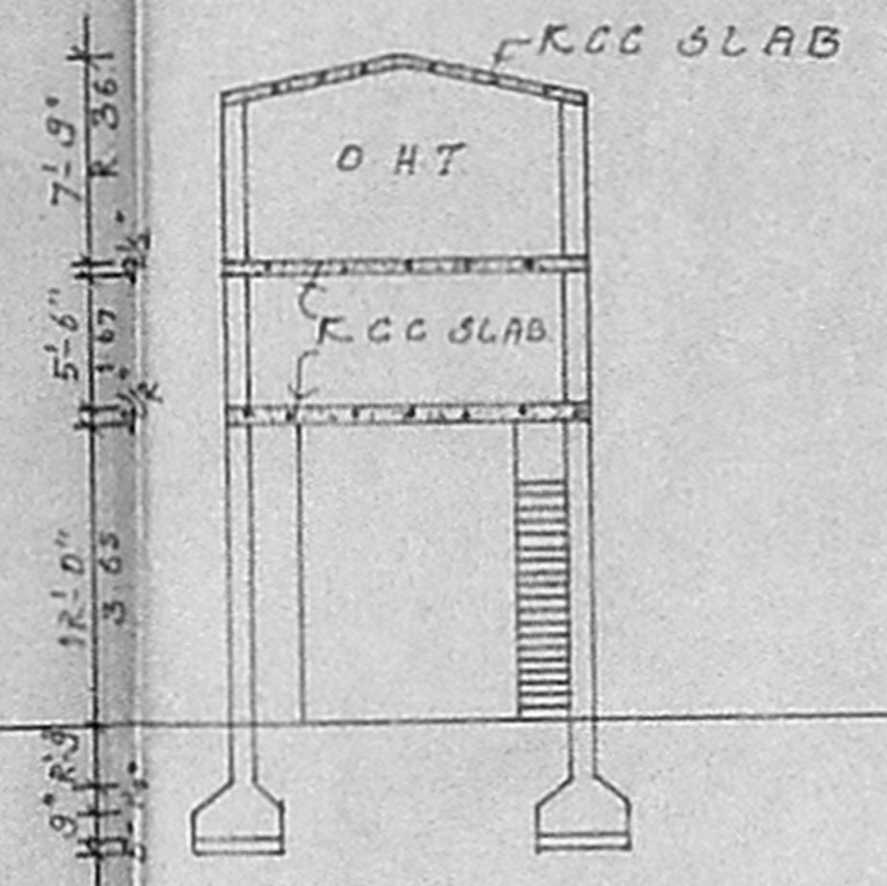

SECTION ON CC

APPROVED
 SUBJECT TO THE CONDITIONS IN
 THIS OFFICE LETTER.
 No. CA/22/74 Date 9.6.74
 FOR MEMBER SECRETARY
 MADRAS METROPOLITAN
 DEVELOPMENT AUTHORITY
 MADRAS - 600 008.

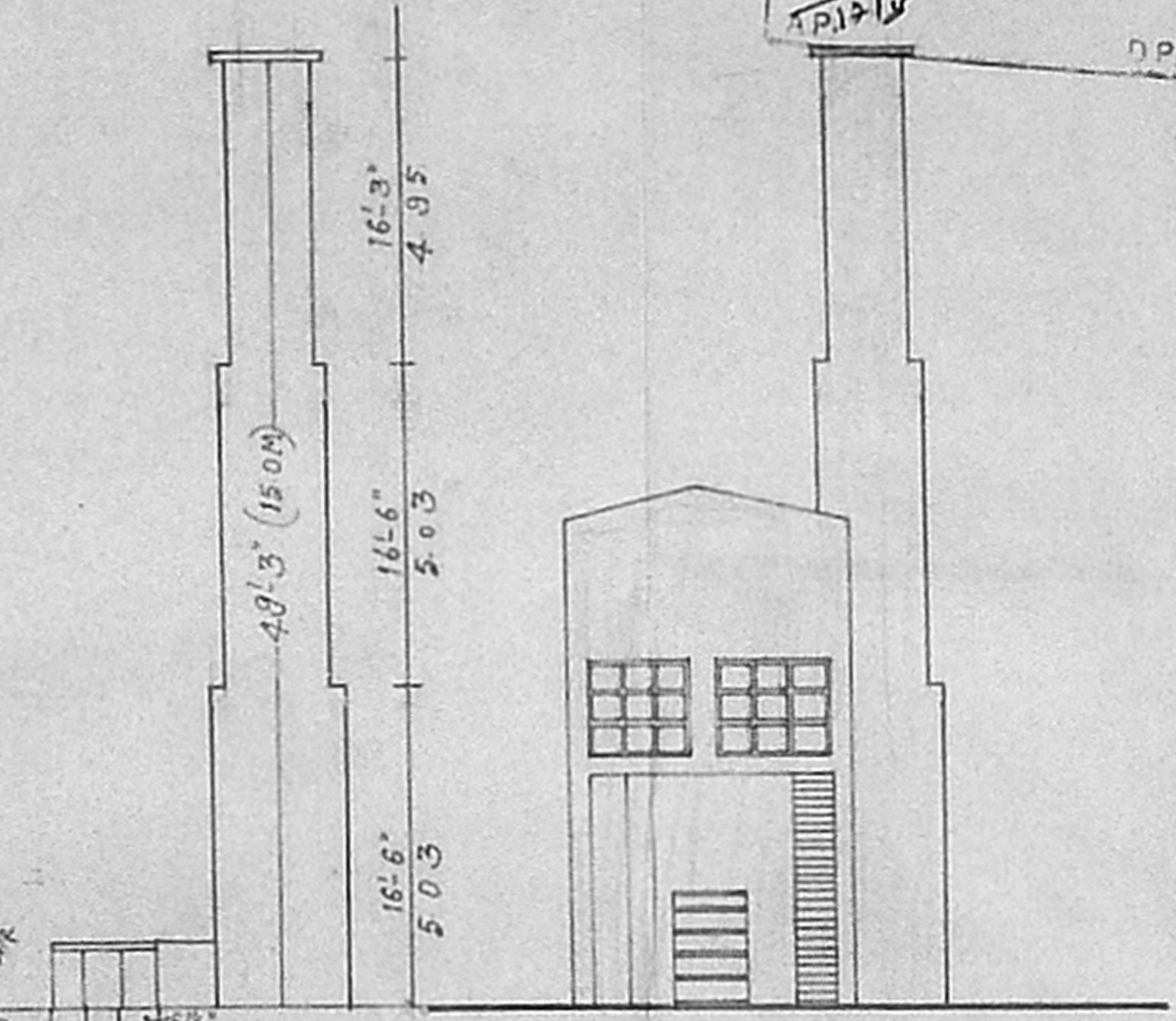

FRONT ELEVATION

SECTION DD

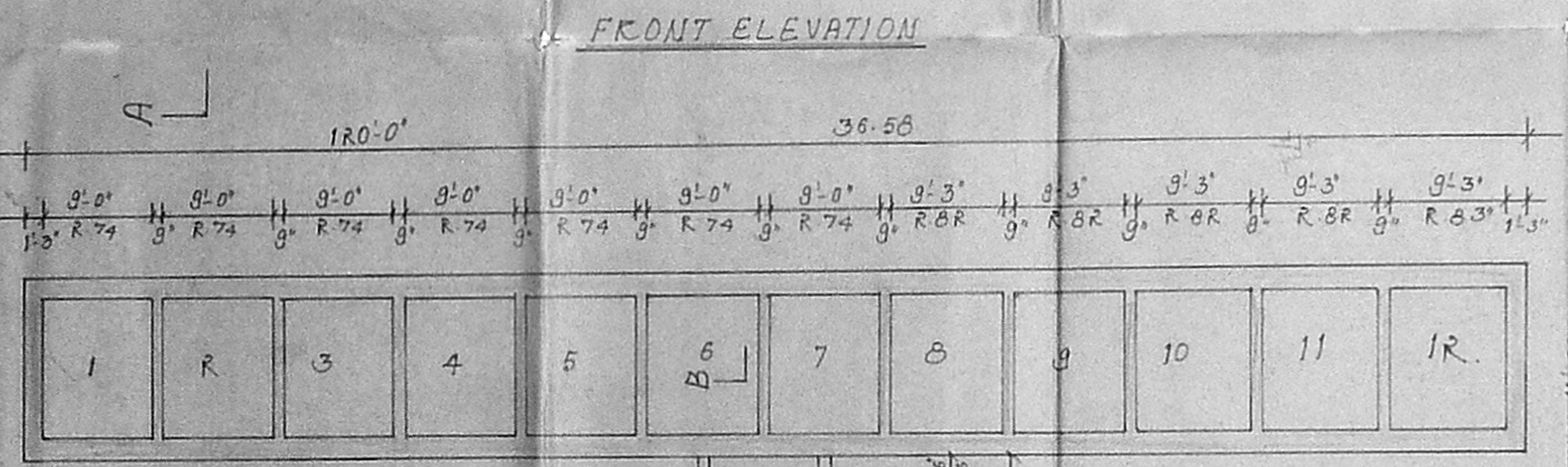

FRONT ELEVATION

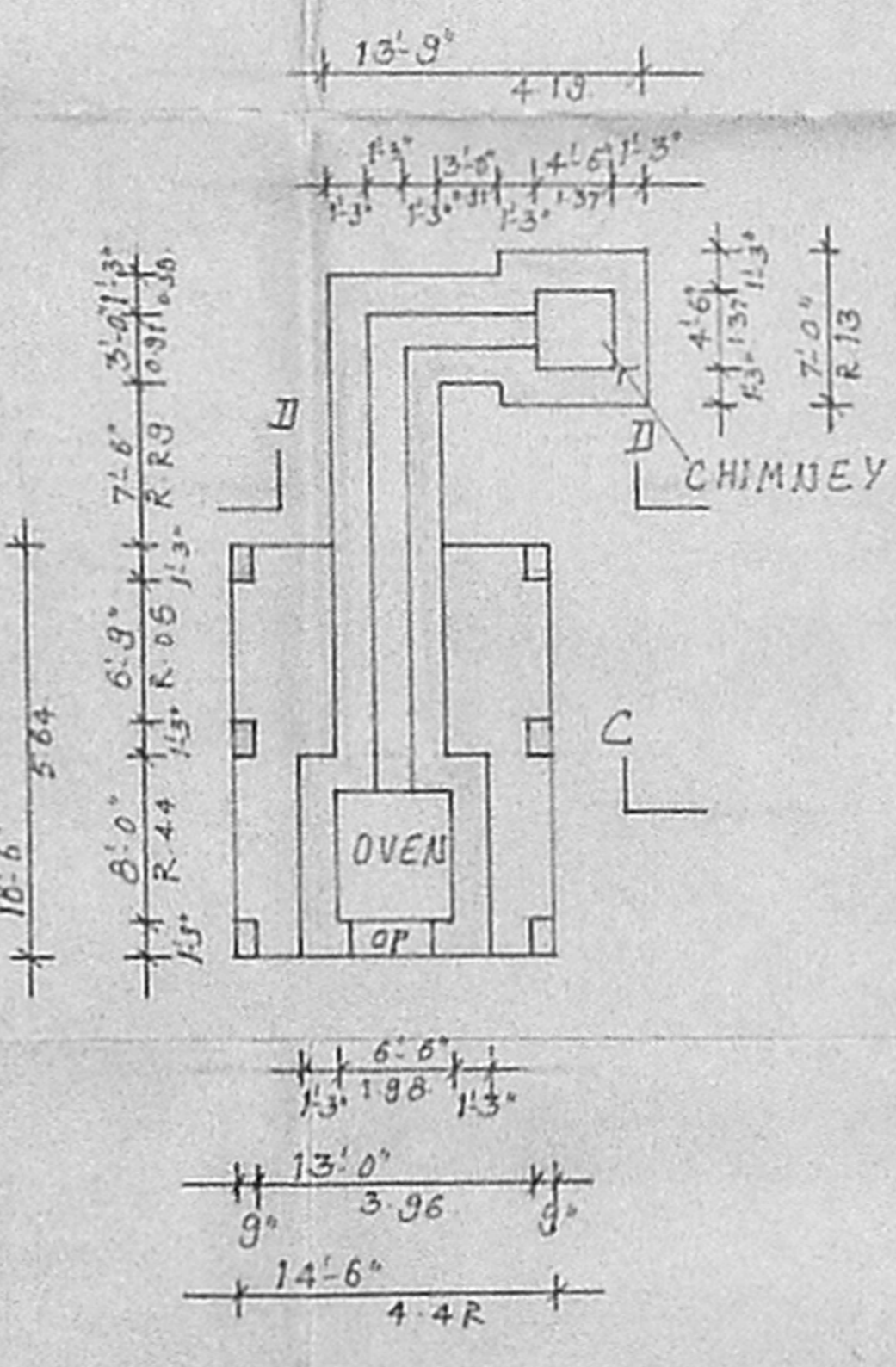

GROUND PLAN

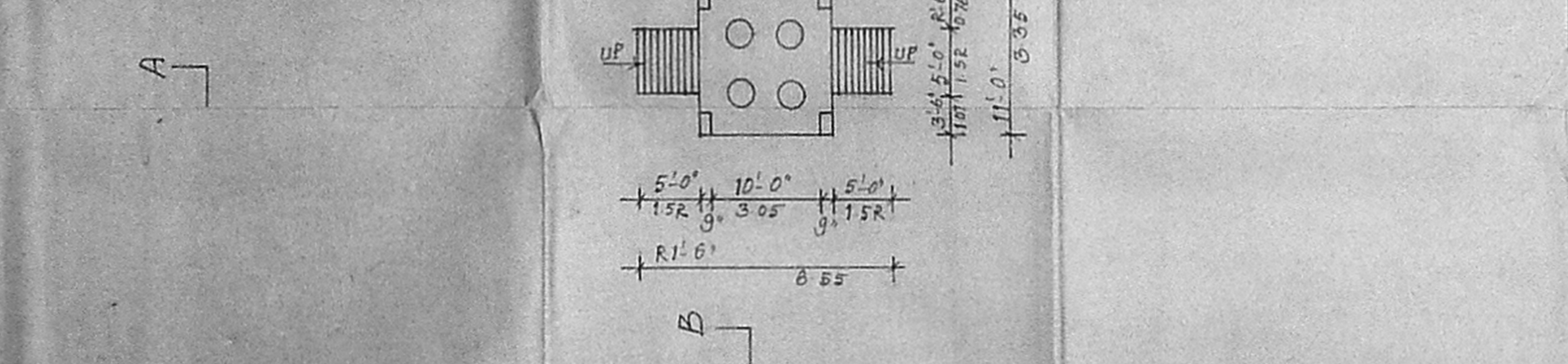

PLAN OF TUBS AND BOILER TANK

AREA DETAILS:-

- PLOT AREA : 89816.0 SFT OR 83530M²
- MAIN BUILDING AREA : 11158.0 SFT OR 1037.1M²
- FIRST FLOOR AREA : 751.0 SFT OR 70.0 MR
- SERVANT SHELTER AREA : 960.0 SFT OR 89.3MR
- MUSH ROOM AREA : 1160.0 SFT OR 108.0MR
- SECURITY ROOM AREA : 223.0 SFT OR 21.0 MR
- GODOWN AREA : 1873.0 SFT OR 183.5MR
- TOILET AREA : 151.1 SFT OR 14.0 MR
- OVEN, CHIMNEY, O.H.T AREA : 395.0 SFT OR 37.0 MR
- TUBS & BOILER TANK : 1797.0 SFT OR 167.1 MR
- DRYING YARD AREA : 10000.0 SFT OR 930.0 MR
- PLOT COVERAGE : 31%

M. SUMATHI, D.C.E
 LICENCED SURVEYOR,
 LICENCE NO. 172, CLASS II,
 6, BYE PASS ROAD,
 OPP. LAKSHMI THEATER,
 REDHILLS, MADRAS-52.
 ENGINEER

R. T. Gnanam
 OWNER